Pelos Prados e Campinas
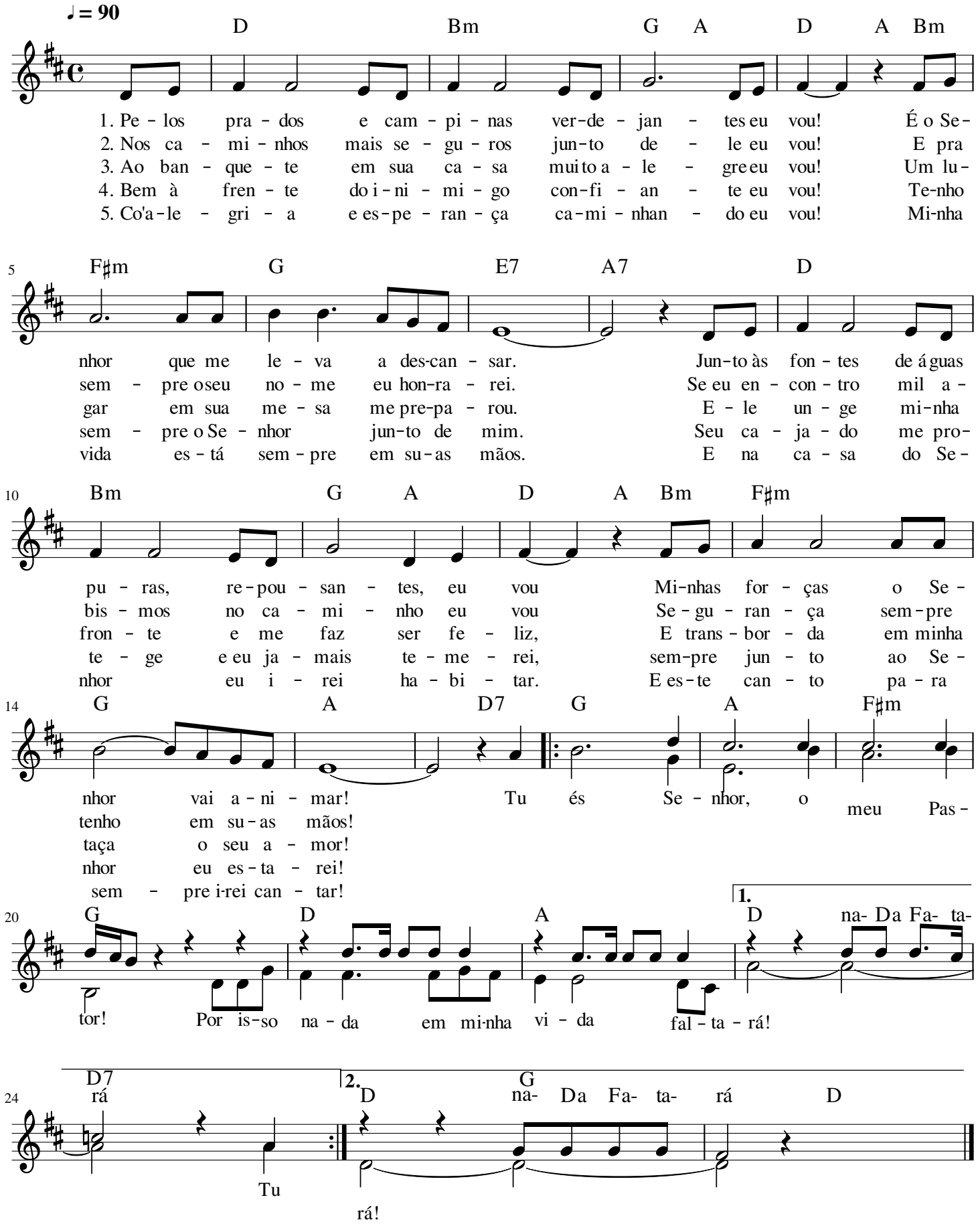
Fr. Fabareti